

## M Bret Blackford

DOB: 7/16/64 (59yrs)

Sex: Male

## EKG Recording Overview

### Kardia Advanced Determination:

Normal Sinus Rhythm

\*Kardia Advanced Determination is done on Lead I.

<b>Recorded on:</b>	Monday, October 16, 2023 at 7:45:05 AM
<b>Heart Rate:</b>	51 BPM
<b>Duration:</b>	30s

## Additional Information

### Tags:

No tags to display

### Notes:

Orlando just woke up

Kardia does not check for heart attack. If you believe you are having a medical emergency, call emergency services. AliveCor does not provide medical advice or services, and any information from AliveCor is provided to assist you and your doctor with your medical care and not as a replacement for consulting with your doctor.

**Patient:** M Bret Blackford  
**Recorded:** Monday, October 16, 2023 at 7:45:05 AM  
**Heart Rate:** 51 BPM  
**Duration:** 30s

**Kardia Advanced** Normal Sinus Rhythm  
**Determination:**  
\*Kardia Advanced Determination is done on Lead I.

Enhanced Filter, Mains Frequency: 60Hz Scale: 25mm/s, 10mm/mV

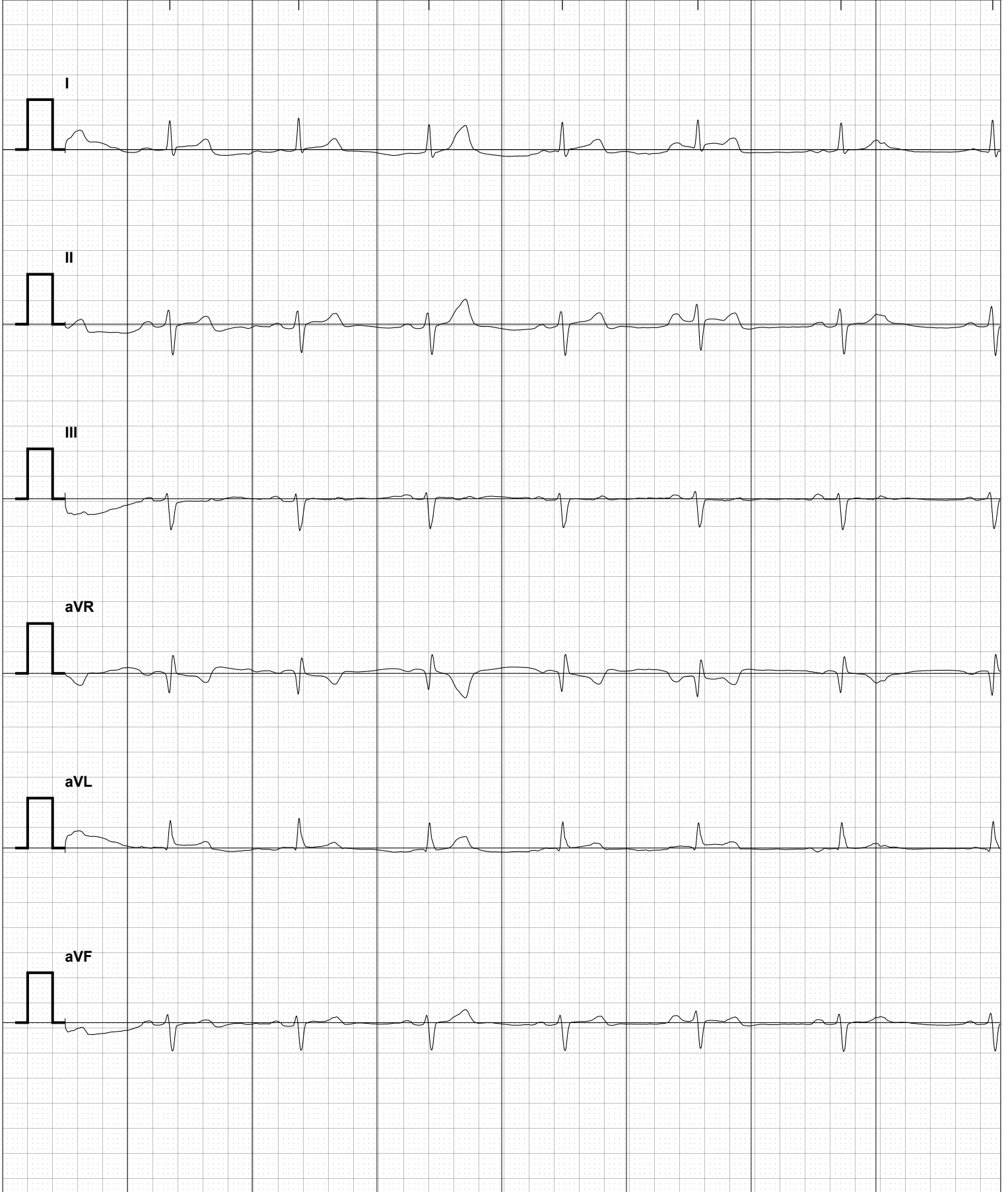

**Patient:** M Bret Blackford  
**Recorded:** Monday, October 16, 2023 at 7:45:05 AM  
**Heart Rate:** 51 BPM  
**Duration:** 30s

**Kardia Advanced** Normal Sinus Rhythm  
**Determination:**  
\*Kardia Advanced Determination is done on Lead I.

Enhanced Filter, Mains Frequency: 60Hz Scale: 25mm/s, 10mm/mV

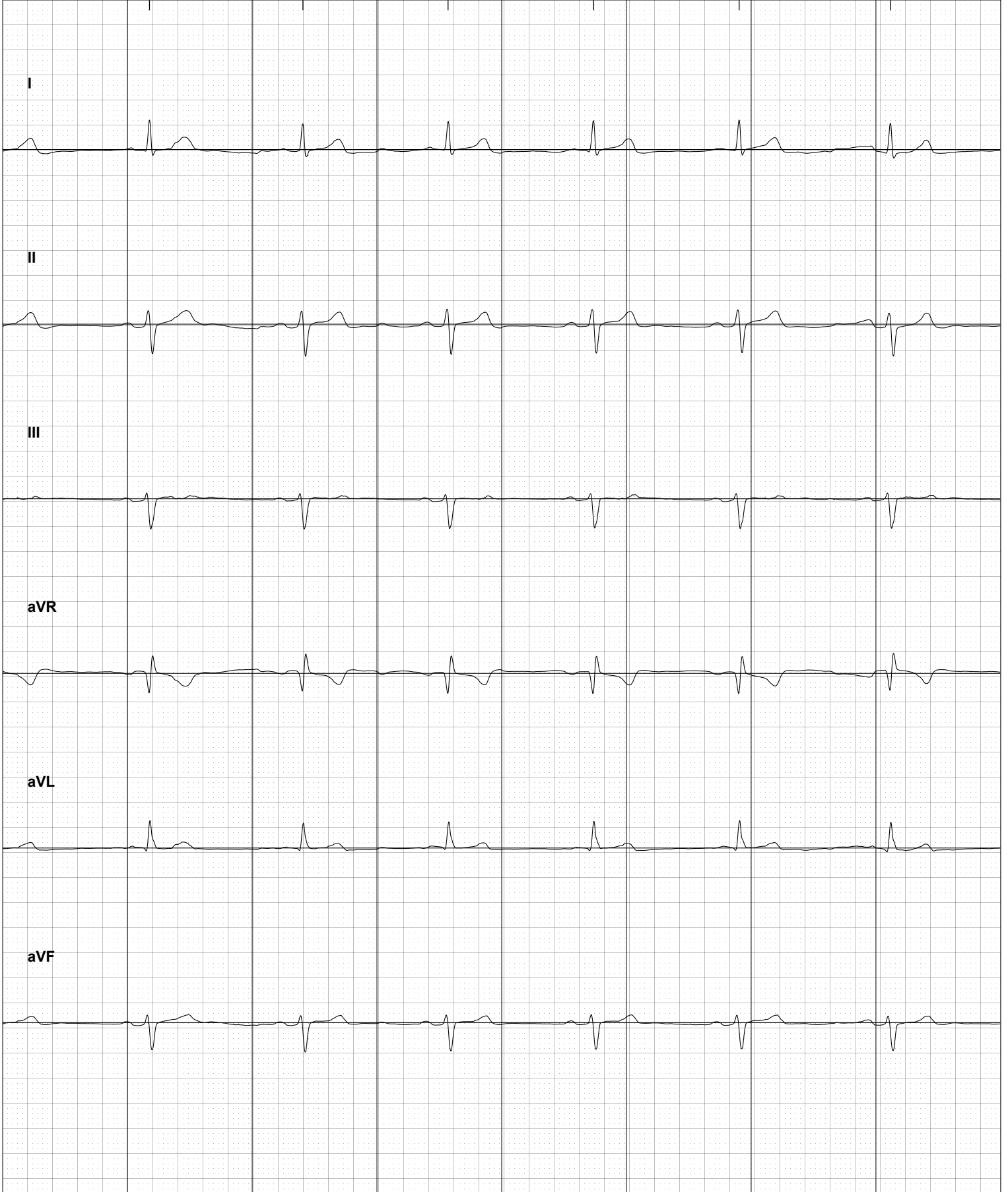

**Patient:** M Bret Blackford  
**Recorded:** Monday, October 16, 2023 at 7:45:05 AM  
**Heart Rate:** 51 BPM  
**Duration:** 30s

**Kardia Advanced** Normal Sinus Rhythm  
**Determination:**  
\*Kardia Advanced Determination is done on Lead I.

Enhanced Filter, Mains Frequency: 60Hz Scale: 25mm/s, 10mm/mV



**Patient:** M Bret Blackford  
**Recorded:** Monday, October 16, 2023 at 7:45:05 AM  
**Heart Rate:** 51 BPM  
**Duration:** 30s

**Kardia Advanced** Normal Sinus Rhythm  
**Determination:**  
\*Kardia Advanced Determination is done on Lead I.

Enhanced Filter, Mains Frequency: 60Hz Scale: 25mm/s, 10mm/mV

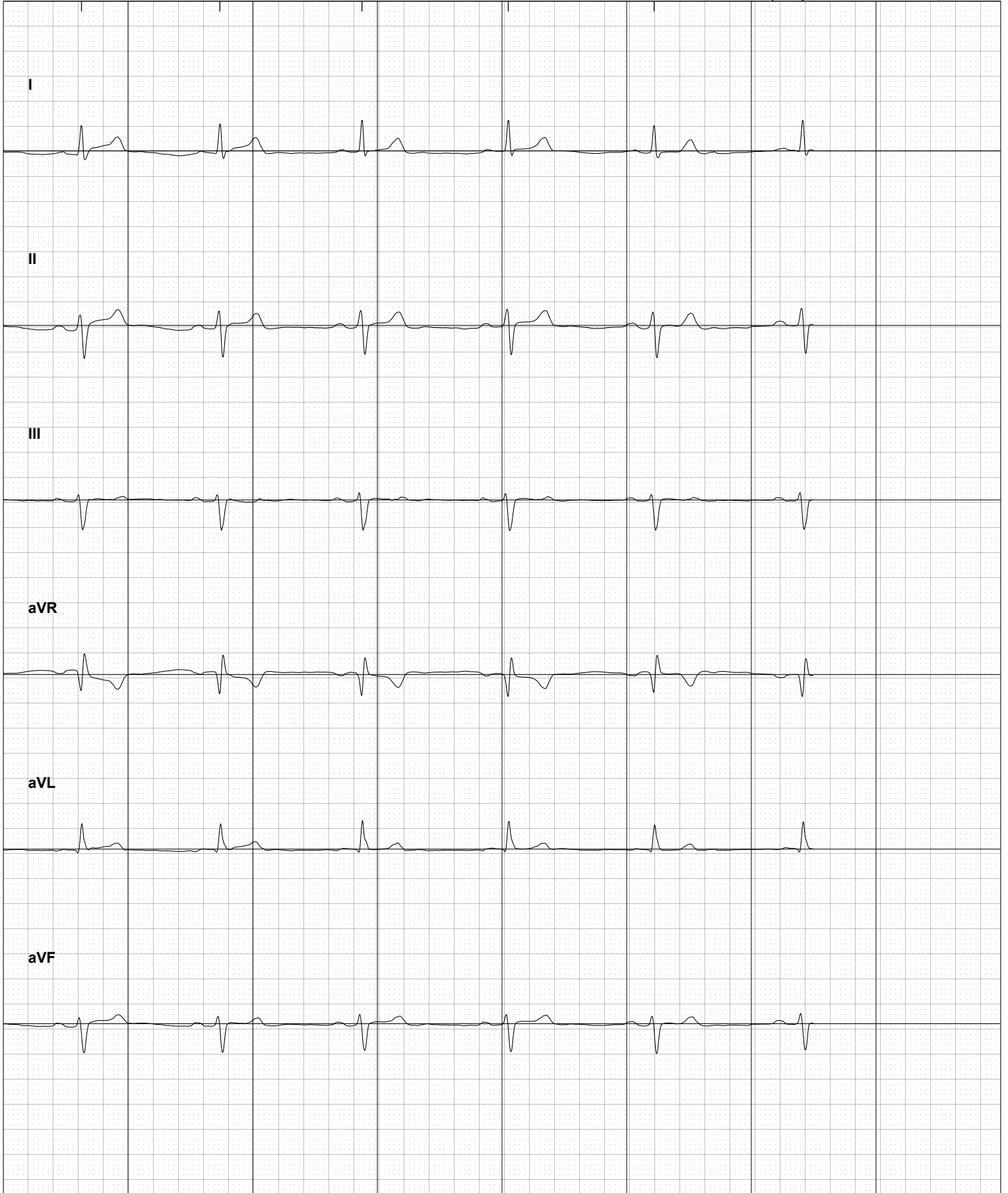



## Average Beat Plot

The average beat display is the average of all the normal, non-ectopic (extra/missed) beats in the ECG. An average beat display is intended to be a simple visual representation of one beat in a 30-second ECG.

